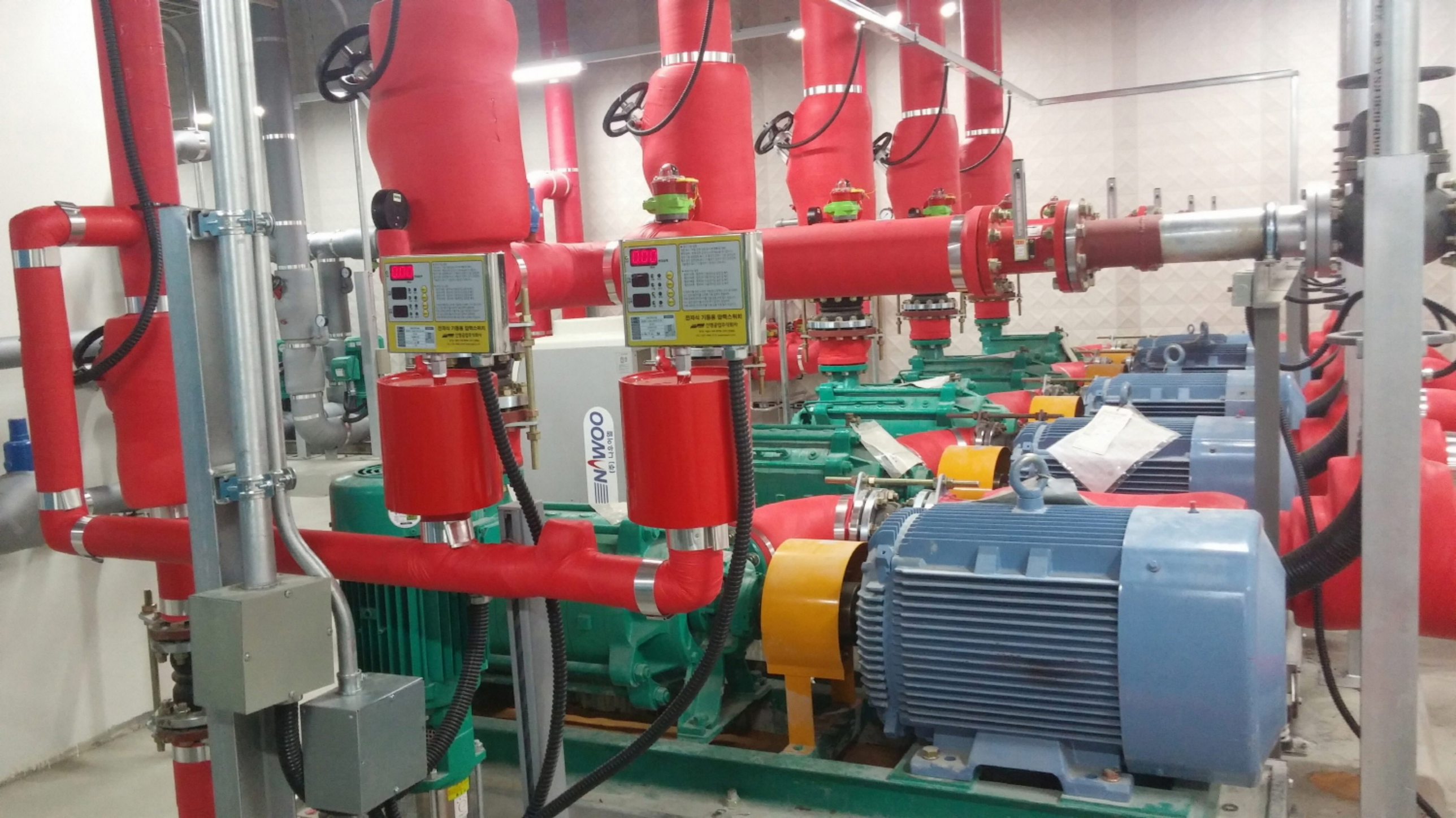
NAWOO
쾌노하기 [주]